

Patient report

Bio-Rad DATE: 07/31/2019
D-10 TIME: 02:12 PM
S/N: #DJ4I016123 Software version: 4.30-2
Sample ID: 10598142
Injection date 07/31/2019 02:08 PM
Injection #: 23 Method: HbA1c
Rack #: --- Rack position: 4

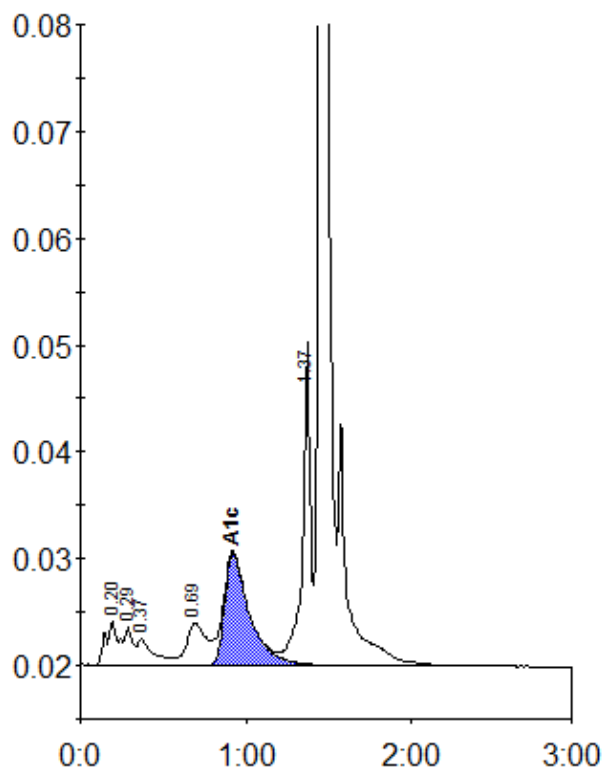

Peak table - ID: 10598142

Peak	R.time	Height	Area	Area %
A1a	0.20	4181	22502	1.6
A1b	0.29	3640	11584	0.8
Unknown	0.37	2404	17022	1.2
LA1c/CHb-1	0.69	3990	33223	2.4
A1c	0.92	10478	109445	11.2
P3	1.37	30259	101825	7.3
A0	1.45	384253	1102501	78.9
Total Area:		1398101		

Concentration:	%
A1c	11.2